

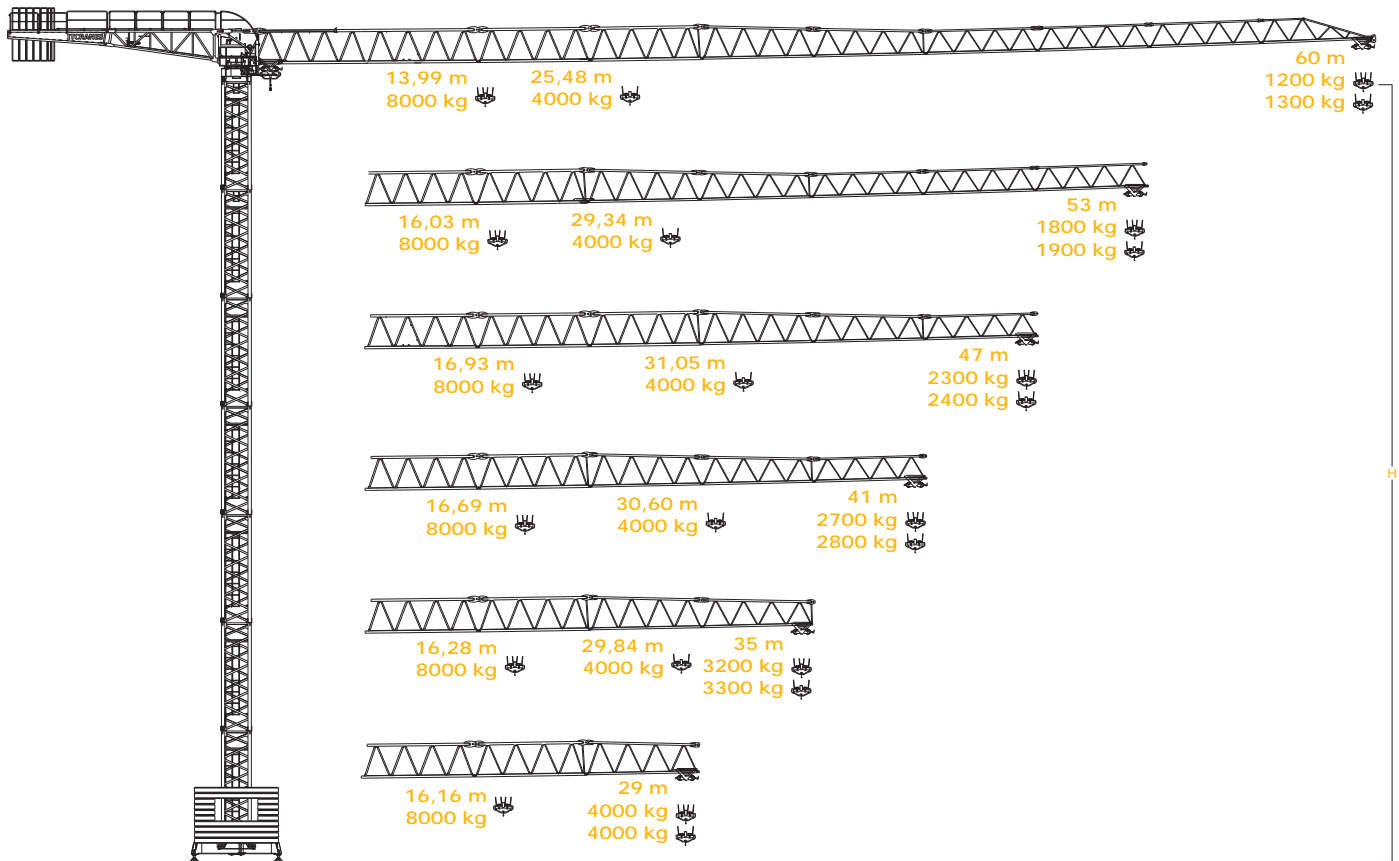

FLAT TOP - TOWER CRANE



CE FEM 1.001 A3

Product specifications and prices are subject to change without notice or obligation. The photographs and/or drawings in this document are for illustrative purposes only. Refer to the appropriate Operator's Manual for instructions on the proper use of this equipment. Failure to follow the appropriate Operator's Manual when using our equipment or to otherwise act irresponsibly may result serious injury or death. The only warranty applicable to our equipment is the standard written warranty applicable to the particular product and sale and Irmãos Tavares 2 makes no other warranty, express or implied. Products and services listed may be trademarks, service marks or trade-names of Irmãos Tavares 2 and/or its subsidiaries in Portugal and other countries and all rights are reserved.

LOAD DIAGRAM

			m	23	29	35	41	47	53	59	60
4t 4t 8t	25,48 m	t	4,00	3,42	2,71	2,21	1,84	1,56	1,33	1,30	
	25,00 m		4,00	3,33	2,61	2,11	1,74	1,46	1,23	1,20	
	13,99 m		4,43	3,33	2,61	2,11	1,74	1,46	1,23	1,20	
4t 4t 8t	29,34 m	t	4,00	4,00	3,23	2,66	2,23	1,90			
	28,76 m		4,00	3,96	3,13	2,56	2,13	1,80			
	16,03 m		5,24	3,96	3,13	2,56	2,13	1,80			
4t 4t 8t	31,05 m	t	4,00	4,00	3,46	2,85	2,40				
	30,43 m		4,00	4,00	3,37	2,75	2,30				
	16,93 m		5,60	4,24	3,37	2,75	2,30				
4t 4t 8t	30,60 m	t	4,00	4,00	3,40	2,80					
	29,98 m		4,00	4,00	3,30	2,70					
	16,69 m		5,50	4,17	3,30	2,70					
4t 4t 8t	29,84 m	t	4,00	4,00	3,30						
	29,24 m		4,00	4,00	3,20						
	16,28 m		5,34	4,04	3,20						
4t 4t 8t	29,00 m	t	4,00	4,00							
	29,00 m		4,00	4,00							
	16,16 m		5,29	4,00							
4t 4t 8t	23,00 m	t	4,00								
	23,00 m		4,00								
	15,43 m		5,00								

OTHER CONFIGURATIONS

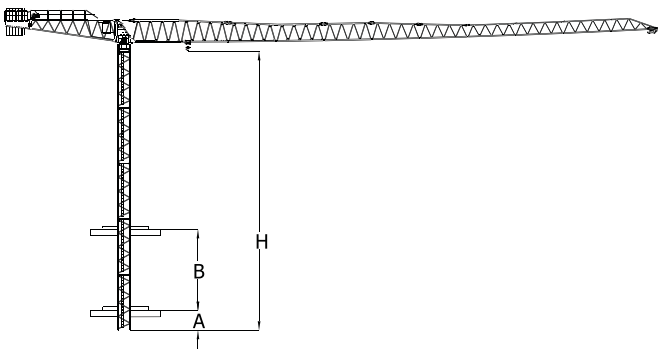

i Bottom climbing crane

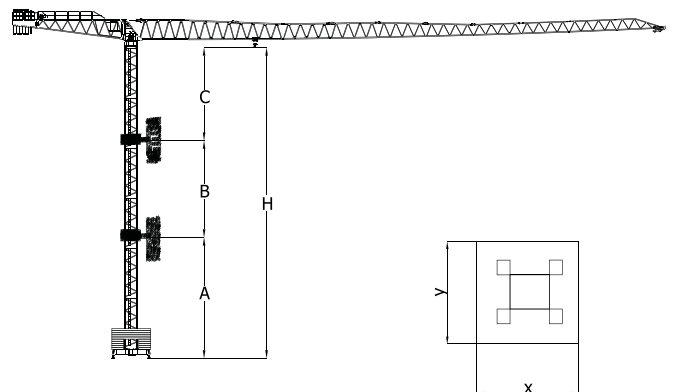

i Crane tied to the structure

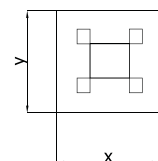

i Consult us

TOWER

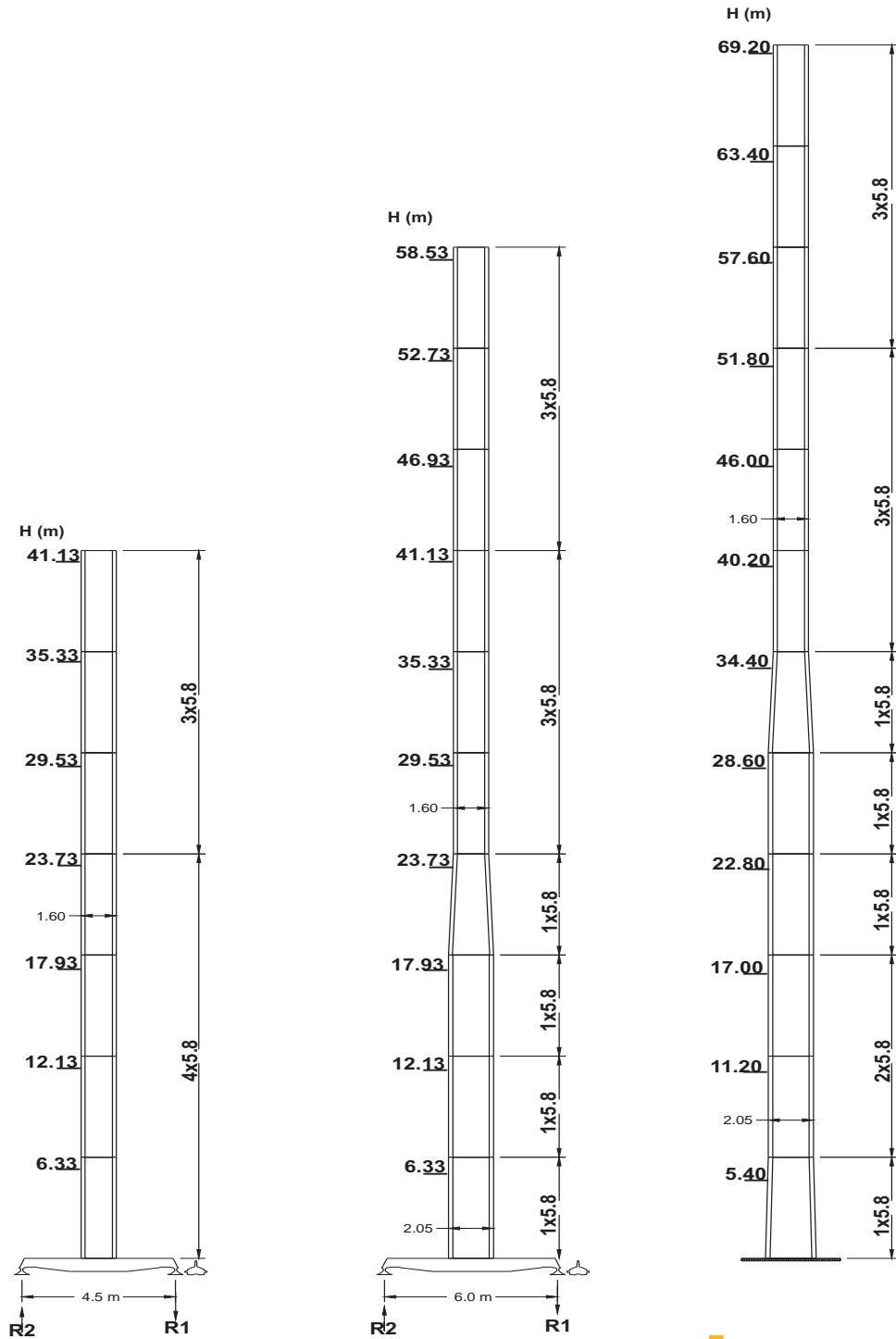

i Maximum under hook height

IT tf 115-8 160Lc

MECHANISMS

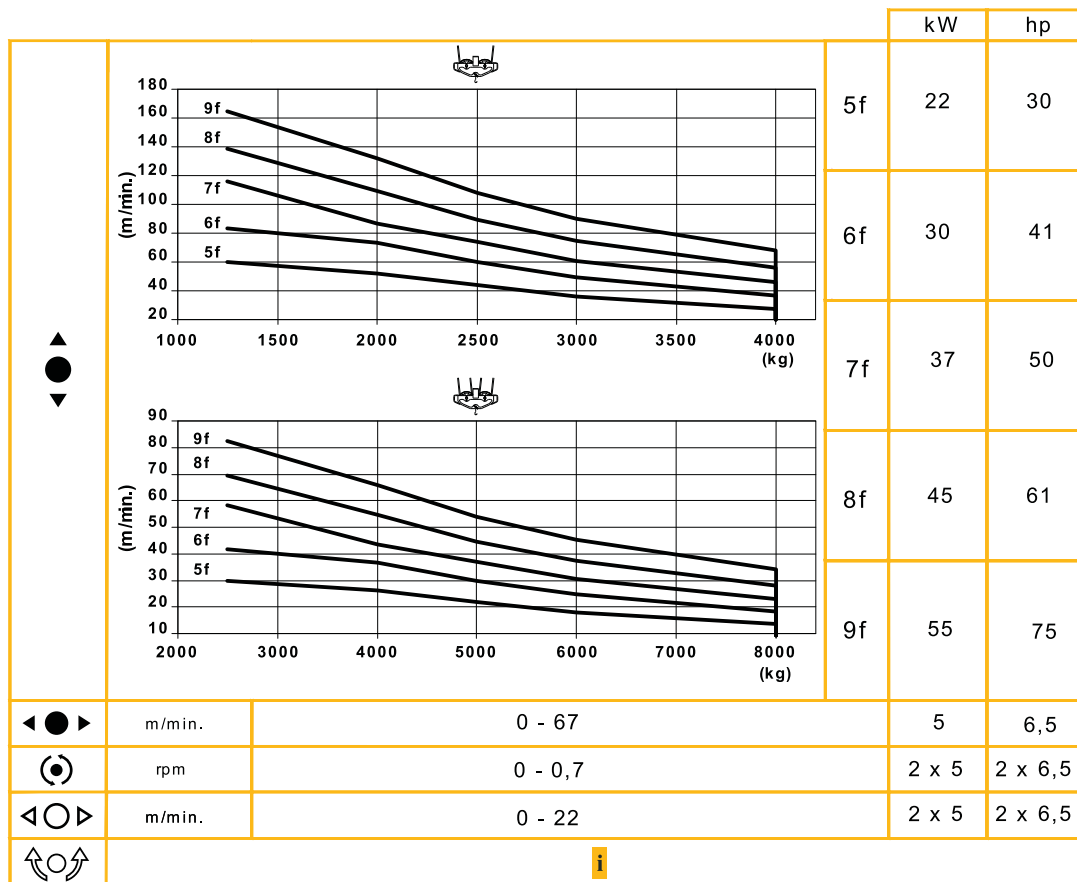

400 Vac (+6% -10%) 5f - 46kVA 6f - 56kVA 7f - 65kVA 8f - 75kVA 9f - 88kVA	2000 / 14 / CE
---	----------------

Hoisting	Trolleying	Slewing	Travelling	Travelling	Power requirements	Directive on noise level

